

ACCESS INFORMATION

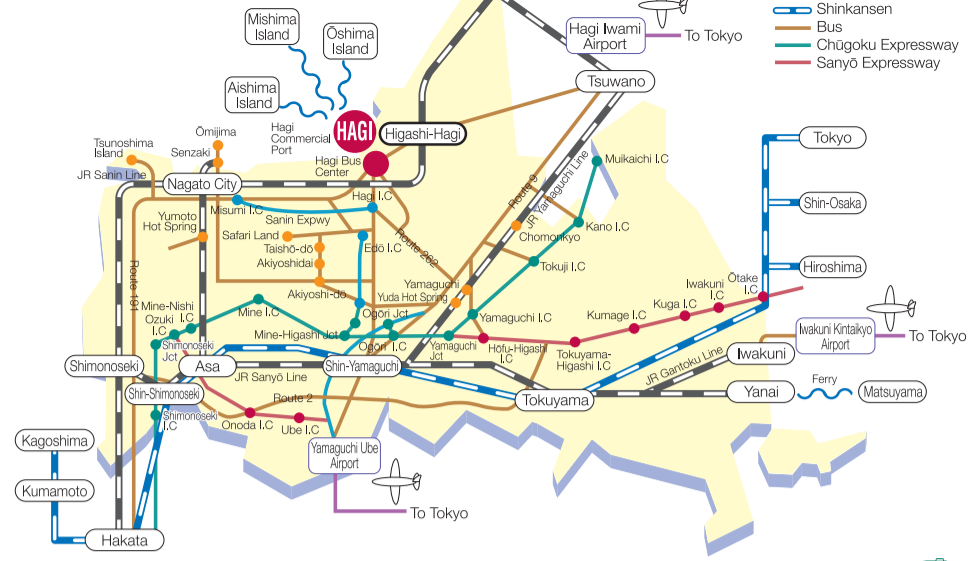

By Car

Leave Chūgoku Expressway at Mine Higashi JCT and take Ogōri-Hagi Road. Hagi is approx. 20 mins beyond Edō IC (no toll).

By Airplane

- Hagi Iwami Airport
 - Door to door Share Taxi (75 mins) (By reservation up to 1 day in advance)
- Yamaguchi Ube Airport
 - Bus to JR Shin-Yamaguchi Station (35 mins), then bus from JR Shin-Yamaguchi Station to Hagi (70 mins)
- Fukuoka Airport
- Reservation & Contact
Hagi Kintetsu Taxi (Ltd.) Tel. (0838) 22-0924

By Shinkansen

From JR Shin-Yamaguchi Station
 ○Super Hagi Gō (Direct Bus Service) (approx. 60 mins)
 ○Bōchō Bus (approx. 90 mins)
 Shin-Yamaguchi Station – Mine City – Higashihagi Station
 ●Contact
 Bōchō Transport (Ltd.) Bus Center Information : Tel. (0838) 22-3816
 Chūgoku JR Bus (Ltd.) Customer Center : ☎0570-010-666

By Highway Bus

○Tokyo ⇄ Hagi (Hagi Express)
 Tokyo (Tokyo Station Yaesu South Exit) → Hagi (Hagi Bus Center)
 ○Kyoto, Osaka, Kobe ⇄ Hagi (Kansai Express)
 Kyoto (Kyoto Station) → Hagi (Hagi Bus Center)
 ●Contact
 Bōchō Transport (Ltd.) Bus Center Information Tel. (0838) 22-3816

Rental Car

Toyota Rental and Lease Yamaguchi (Ltd.) Hagi Branch ☎24-0100

Bicycle Rental

- Around Hagi Castle Ruins
Jōzan ☎25-1666
- Higashihagi Area
Smile Bicycle Rental ☎22-2914
- Around Hagi Castle Town
Hagi Tourist Information Center ☎25-1750

Private Taxi

Hagi Kintetsu Taxi ☎22-0924
 Hagi Dai-ichi Transport ☎25-5050
 Shin Nihon Kanko Traffic ☎22-0163
 *(Hagi area code is 0838)

Hagi Tourism Division
 〒758-0041
 Hagi City, Emukai 602,
 Hagi Meirin Gakusha
 ☎ (0838) 25-3139 (Mon-Fri)

Hagi Tourism Association
 〒758-0041
 Hagi City, Emukai 602,
 Hagi Meirin Gakusha
 ☎ (0838) 25-1750
<https://hagishi.com/>

NPO Hagi Tourist Guide Association
 〒758-0072
 Hagi City, Gofuku-machi,
 Iochō-me 33, Ban-chi 2
 ☎ (0838) 25-3527

Hagi Onsen and Ryokan Association
 〒758-0041
 Hagi City, Emukai 602,
 Hagi Meirin Gakusha
 ☎ (0838) 22-7599
<http://www.hagi.ne.jp/>

January 2024

Map of the Hagi Castle Town

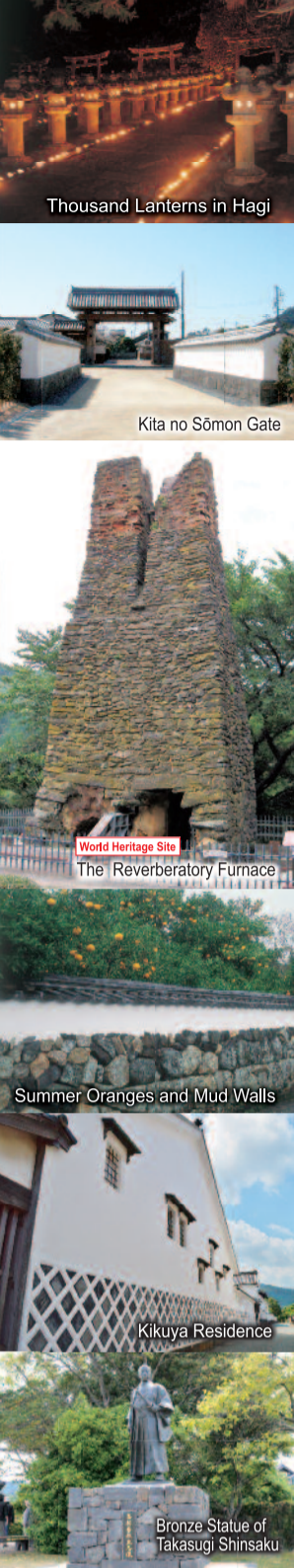
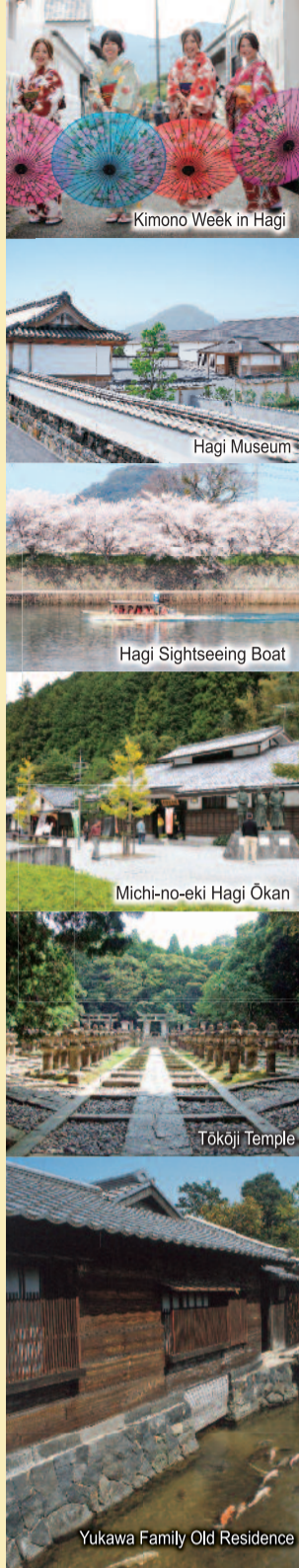

Birthplace of Yoshida Shōin
 Yoshida Shōin was born in 1830. The original house is a small thatched house dating from 1854. The larger villa was built in Tokyo in 1907, and one part of it was subsequently reconstructed at its present location, next to the Former Residence.

World Heritage Site
 The private school led by Yoshida Shōin for approximately 1 year, 1 month. Many of the graves of the Mori lords registered as Important Cultural Properties. The architecture, the main gate and other features are an outstanding example of Ōbaku Zen from the 2nd generation, and every subsequent odd numbered lord up until the 11th are situated in the temple grounds.



Around Shōin Shrine

Hagi Uragami Museum
 Built to house the donated collection of Hagi local, Uragami Toshio. The collection includes wood block prints by Utagawa Hiroshige and Katsushika Hokusai.

Hagi Museum
 Documents and exhibits relating to the industry, history, nature and folk culture of Hagi are displayed. Many exhibits relating to the life of Takasugi Shinsaku are also exhibited.



Around the Ruins of Hagi Castle



Kita no Sōmon Gate
 A Nationally Designated Important Cultural Property, the Castle Town area remains in such perfect condition that Edo period maps can still be used to walk around the city. Kikuya Alley, Iseya Alley and Edoya Alley still remain much as they used to look.



Hagi Museum
 Documents and exhibits relating to the industry, history, nature and folk culture of Hagi are displayed. Many exhibits relating to the life of Takasugi Shinsaku are also exhibited.



Hagi Uragami Museum
 Built to house the donated collection of Hagi local, Uragami Toshio. The collection includes wood block prints by Utagawa Hiroshige and Katsushika Hokusai.

Map of the Hagi Castle Town Area

Opening Hours and Admissions

Name	Address, (Tel)	Hours	Admissions (Adult)
Hagi Museum	Horiuchi 355 (0838-25-6447)	9:00 - 17:00 (Last entry 16:30) January fourth Wednesday, Thursday, Friday June second Wednesday, Thursday, Friday Closed	Adult: ¥520
Former Site of Hagi Castle (Shizuki Park) The Ruins of Hagi Castle - Shizuki Park	Horiuchi 1-1 (0838-25-1826)	April - Oct: 8:00 - 18:30 Nov - Feb: 8:30 - 16:30 March: 8:30 - 18:00 Open all year round	Adult: ¥220
Tōkōji Temple	Chintō 1647 (0838-26-1052)	8:30 - 17:00 Open all year round	Adult: ¥300
Daishōin Temple	Tsubaki 4132 (0838-22-2124)	8:00 - 16:30 (Last entry 16:00) Open all year round	Adult: ¥200
Kikuya Residence	Gofuku-machi 1-1 (0838-22-0005)	8:30 - 17:00 (Last entry 16:45) Closed: Dec 31 st	Adult: ¥650
Kumaya Museum	Imauo no Tana-machi 47 (0838-25-5535)	9:00 - 16:30 (Last entry 16:00) Monday, Wednesday, Thursday, Friday	Adult: ¥700
Hagi Uragami Museum (including the Pottery Building)	Hiyako-machi 586-1 (0838-24-2400)	9:00 - 17:00 (Last entry 16:30) Closed during New Year and every Monday (when a national holiday falls on a Monday, we are closed the following day). The museum is closed irregularly, so please call to confirm.	Adults: ¥300 Free admission to all seniors (70 and older), young people under 18, junior high, high school students and students in special needs education.
Yoshida Shōin Historical Museum	Chintō 1537 (0838-26-9116)	9:00 - 17:00 Open all year round	Adult: ¥500
Shisei-kan Shōin Memorial Museum & Shōin Shrine	Chintō 1537 (0838-24-1027)	9:00 - 17:00 (Last entry 16:30) Open all year round	Adult: ¥500
Hagi Pottery Museum	Horiuchi 502-6 (0838-25-8981)	9:00 - 17:00 Irregular holidays	Adult: ¥510
Yoshika Taibi Memorial Museum	Chintō 10426-1 (0838-26-5180)	10:00 - 16:00 Closed: Monday, Tuesday, Wednesday, Thursday Open: Friday, Saturday, Sunday, Holiday	Adult: ¥600
Birthplace of Takasugi Shinsaku	Minami Furu-Hagi Machi 23 (0838-22-3078)	9:00 - 17:00 Irregular holidays	Adult: ¥100
Konpirasha Enseiji Temple	Minami Furu-Hagi Machi 6 (0838-22-3031)	8:00 - 17:00 Open all year round	Adults: ¥200
Hagi Sightseeing Boat (Hagi Hakkei Yūransen)	Horiuchi 122-1 (From Shizuki Bridge) (0838-21-7708)	Reception time *Operate at any time March - Oct: 9:00 - 16:00 Nov- 9:00 - 15:30 Reservation from more than 10 people Closed: Dec - Feb or depending on the weather	Adult: ¥1200
Hagi Meirin Gakusha Visitor Center	Emukai 602 (0838-21-0304)	9:00 - 17:00 restaurant ① 11:00 - 15:00 ② 18:00 - 21:00 *Sales only by reservation 11:00 - 17:00 Closed on the first Tuesday of February and the next day restaurant.Regular holiday	Main Building-Free Adult: ¥300



Former Residence of Kido Takayoshi, Former Aoki Shūsuke Residence, Yukawa Family Old Residence, Former Residence of Katsura Tarō, Itō Hirobumi Second Residence, Former Kubota Family Residence, Kuchiba Family Residence, Former Tanaka Second Residence and Asa Mōri Residence cost ¥100 per visitor (free to under preschool children).
◇When included with a joint ticket for Shizuki Park, Asa Mōri Residence costs ¥220.

Mishima Island
Situated approximately 45km off Hagi in the Sea of Japan. Mishima is home to the Mishima-ushi, thought to be the oldest breed of cow in Japan, and the Mishima tortoise, both of which have been designated as National Monuments.

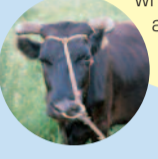

World Heritage Site

a Ebisugahana Shipyard



The remains of the shipyard created for the construction of warships by the Hagi (Chōshū) domain. In the late Edo period, 2 Western-style warships constructed here were launched.

b Mount. Kasayama Camellia Grove



A grove of approximately 25,000 *Camellia Japonica*. A camellia festival is held for one month every year from mid-February.

World Heritage Site

c Hagi Reverberatory Furnace

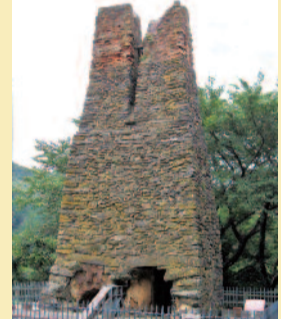

A metallurgical furnace invented in Europe. There are only three such sites in all Japan, and as such, these remains are very significant.

d Former Yamanaka Family Residence



A large townhouse built in the Edo period. The Hamasaki district was designated a Preservation District for Groups of Traditional Buildings in 2001.

e Yukawa Family Old Residence



A samurai residence situated along the Aibagawa River. The water from the river was used in various ways inside such houses.

f Michi-no-Eki Hagi Sea Mart



Local Hagi residents enjoy shopping at this market facility. Locally-sourced seasonal products are on sale, and the market is particularly famous for fish.

g Michi-no-Eki Hagi Ōkan



Specialty local products and fresh vegetables can be bought here. The restaurant uses locally-sourced ingredients in their dishes.

Popular!



Hagi Sightseeing Boat (Hagi Hakkei Yūransen)

Enjoy the Hagi scenery by boat. The course takes 40 minutes, with an explanation by the captain (in Japanese).

World Heritage Site i The Ruins of Hagi Castle · Shizuki Park Former Site of Hagi Castle (Shizuki Park)

Hagi Castle was built in 1604 by Mōri Terumoto. It was dismantled in 1874, but part of the moat and the stone base on which the castle once stood can still be seen today.



World Heritage Site h Horiuchi kaimagari

A particular twisting road found only in the castle town area. The road's surface has been laid in keeping with the Edo period scenery.



Recommended!
We offer guiding services around the sightseeing areas!

Hagi Tourism Association
Fee: For a group of 2 to 4 for 2 hours: ¥5,000 per person (An extra ¥1000 per extra hour)
Address: Hagi City, Emukai 602 (Near Hagi Meirin Center)
Tel: 0838-25-1750
Open all year
Times: 9:00-17:00 (Reception desk times are the same)
Reservations: Until the previous day (Please try to reserve early)

NPO Hagi Tourist Guide Association
Fee: (One place) ¥2,000 (Two or more places) ¥3,000
Address: Hagi City, Gofuku-machi 1-33-2 (Around castle town)
Tel: 0838-25-3527
Open all year
Times: 9:00-17:00 (Reception desk times are the same)
Reservations: Until three days before (Please try to reserve early)

Relaxation Facility Center House at Shimin-no-Mori